

AV. ANTÔNIO PRADO

RUA DINAMÉRICO DE AZEVEDO

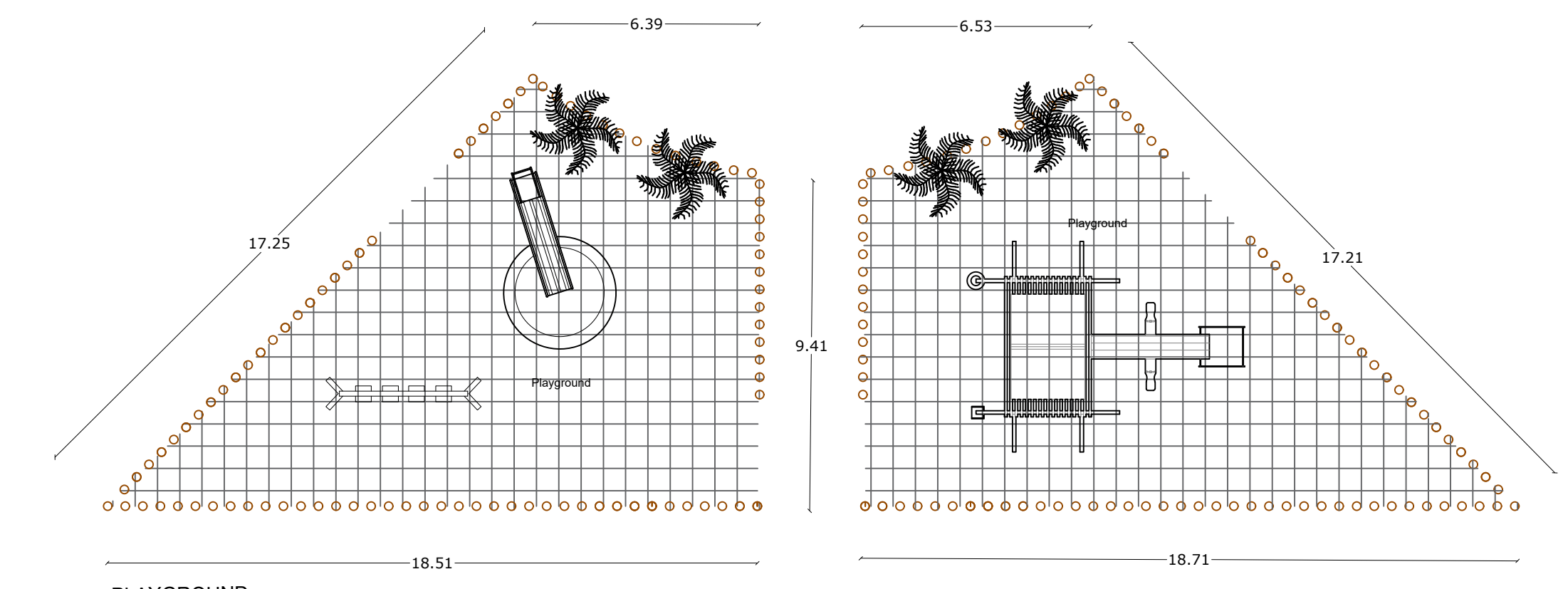
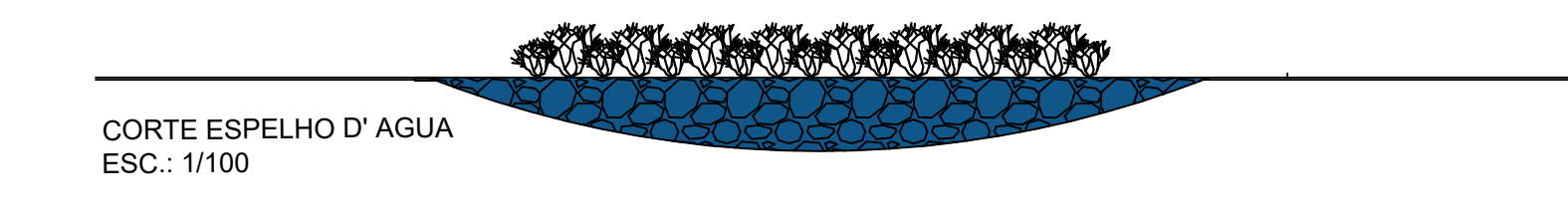
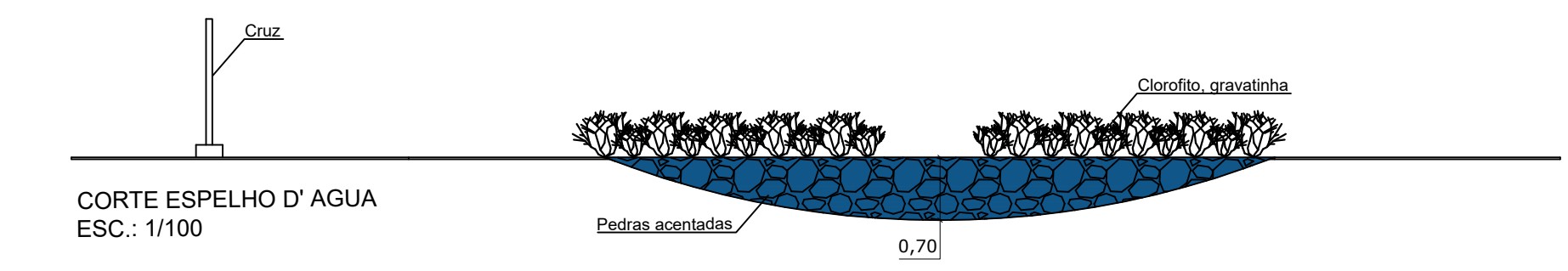
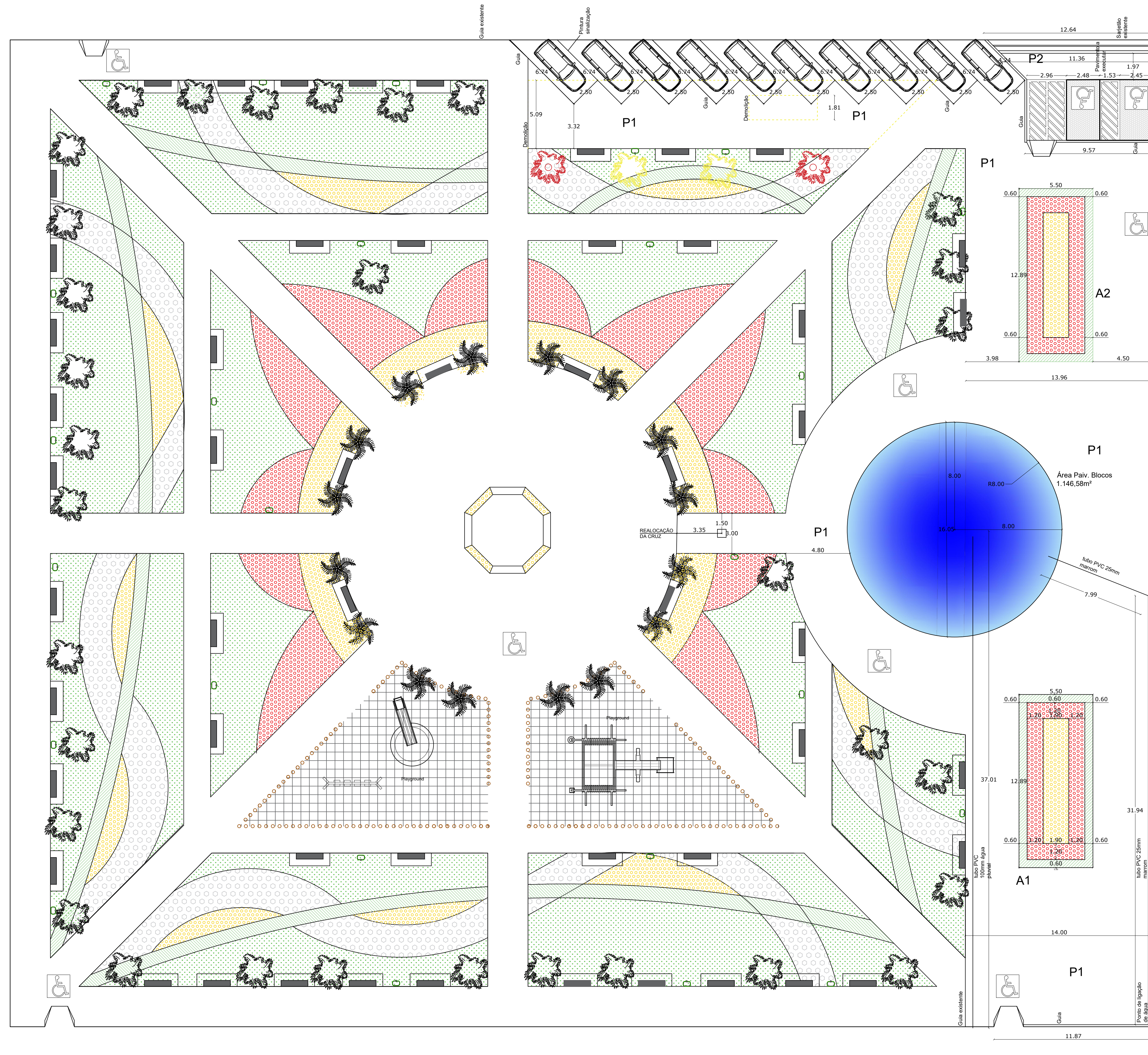

QUADRO DE ÁREAS

ÁREAS	M²
TERRENO	6.255,37
CANTEIROS	2.591,04
PLAYGROUND	234,81
ESPELHO D'ÁGUA	201,96
ESTACIONAMENTO	214,84
CALÇADAS concreto P2	214,84
CALÇADAS Blocos P1	1.146,58
TOTAL	6.255,37

LEGENDA

	Demolição
	PISO EMBORACHADO HOT OX ALTA PERFORMANCE
	LIXEIRA INDIVIDUAL
	BANCO DE CONCRETO

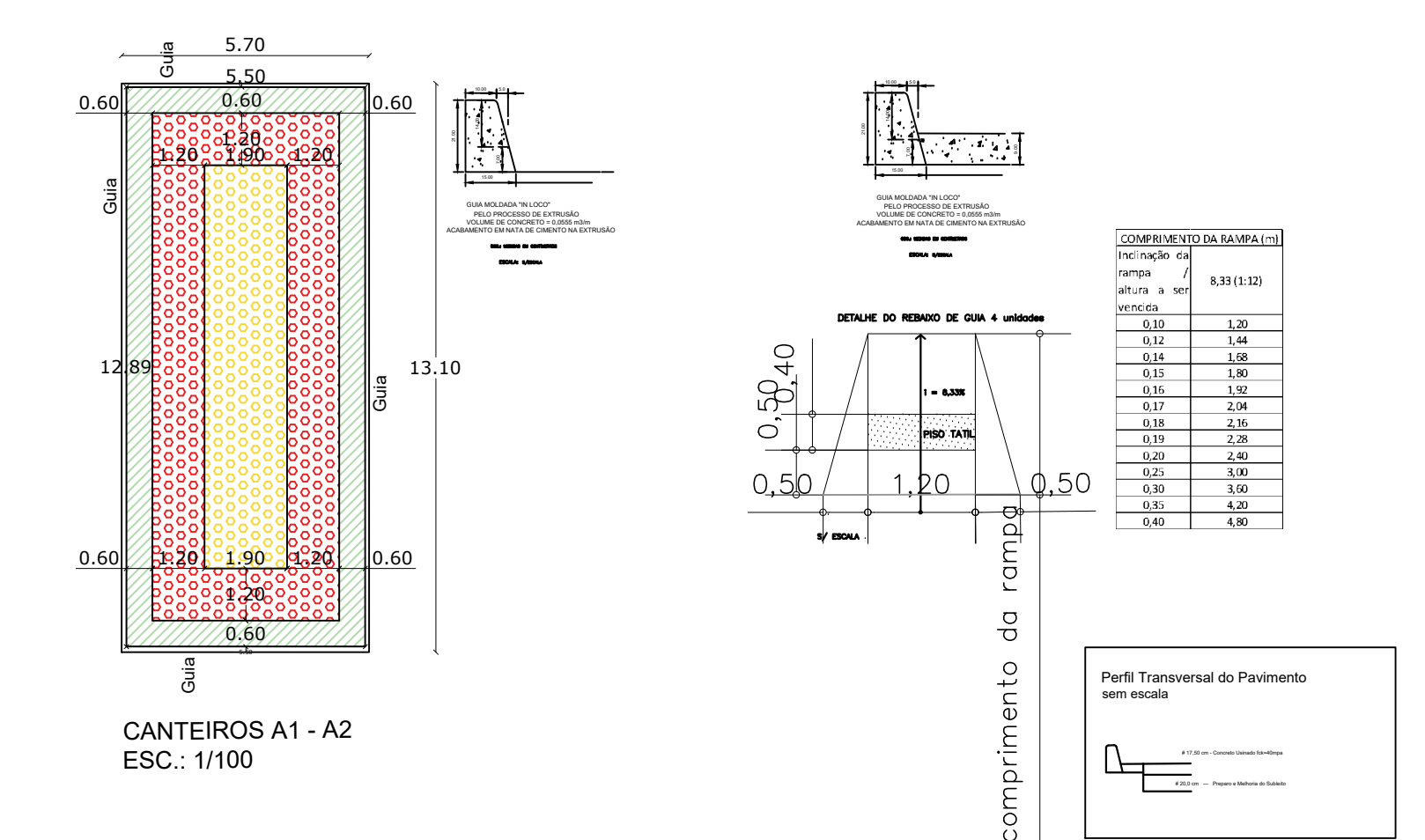

AV. LUÍS RODRIGUES NUNES

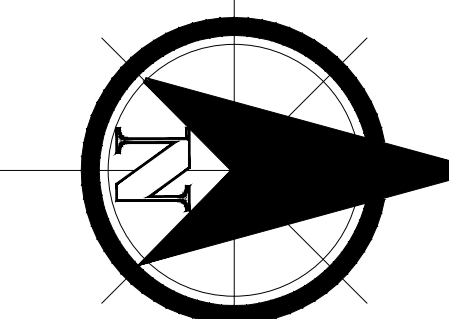
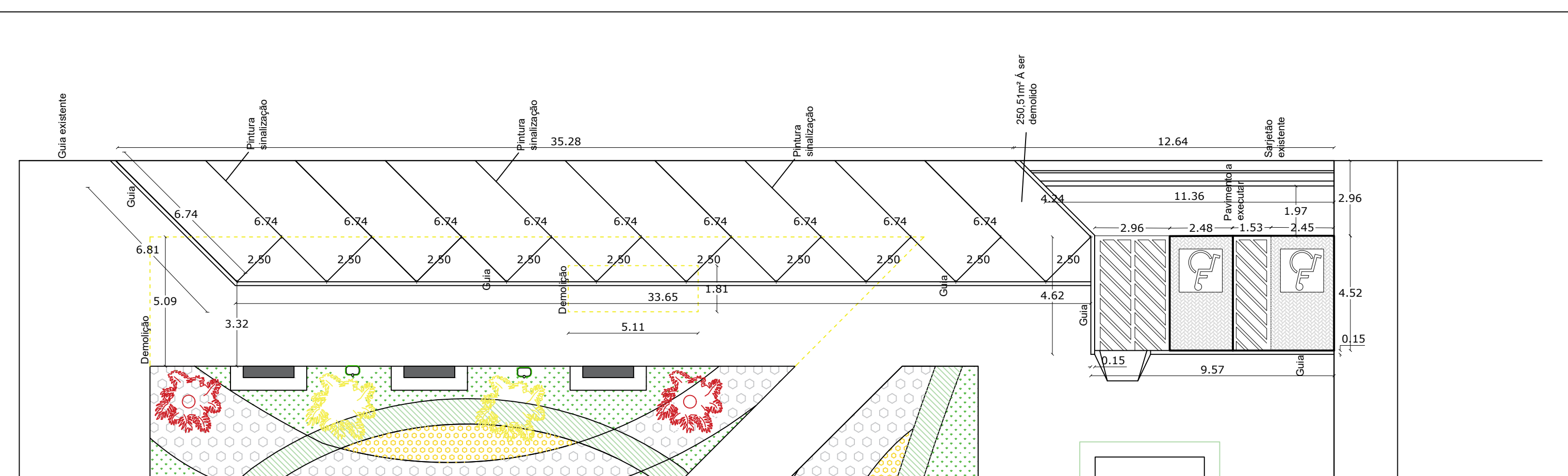

PROJETO DE REVITALIZAÇÃO - ARQUITETONICO

PRAÇA NOSSA SENHORA D' ABADIA

ASSUNTO:
PLANTA BAIXA

CLIENTE
PREFEITURA DE CRISTAIS PAULISTA

DATA
10 DE MARÇO DE 2022

ARQUITETA
EMANUELE F. BATISTA OLIVEIRA
CAU/SP : A113174-5

ESCALA
1: 200

PRANCHA:
01/02